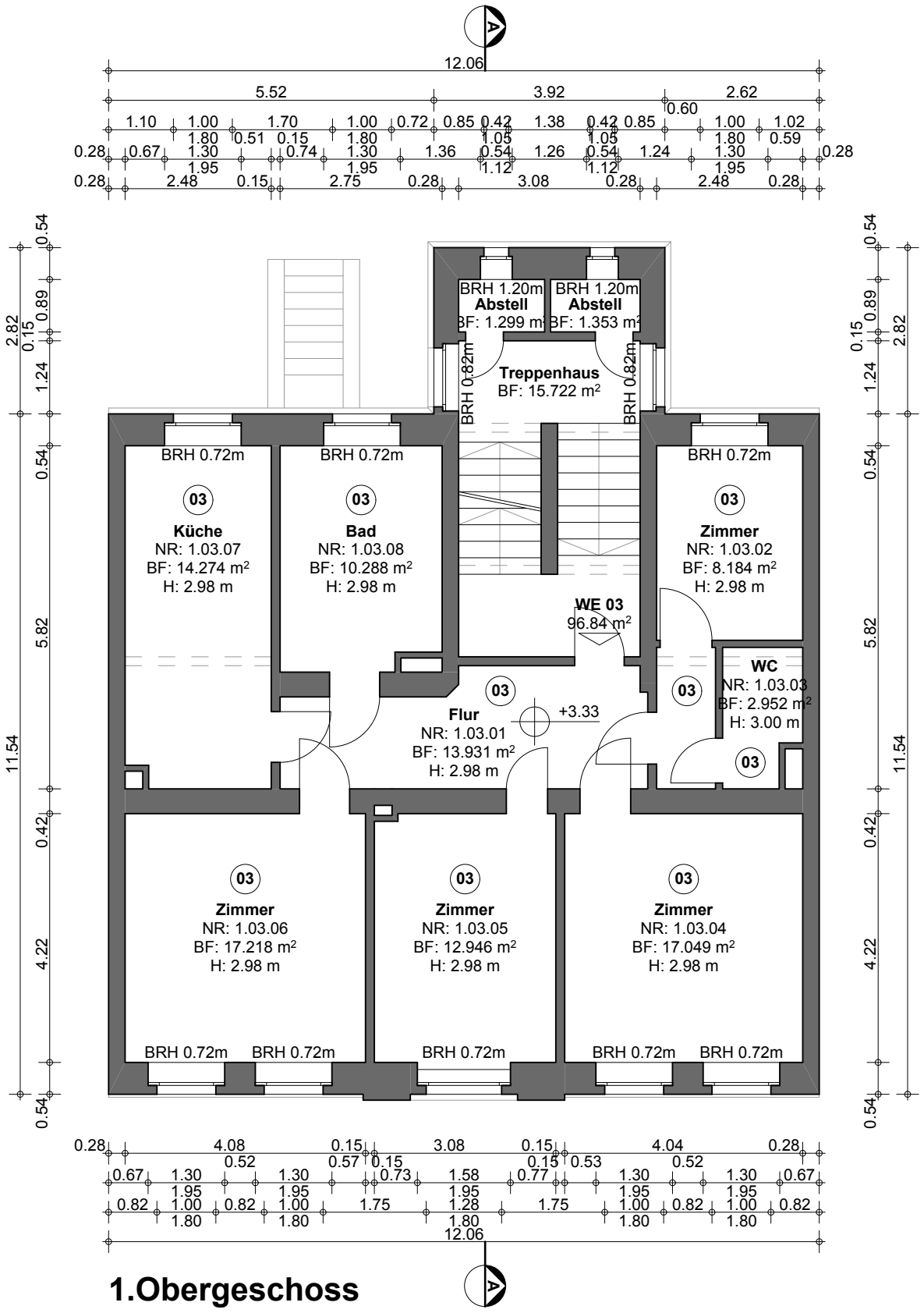

1.Obergeschoss