

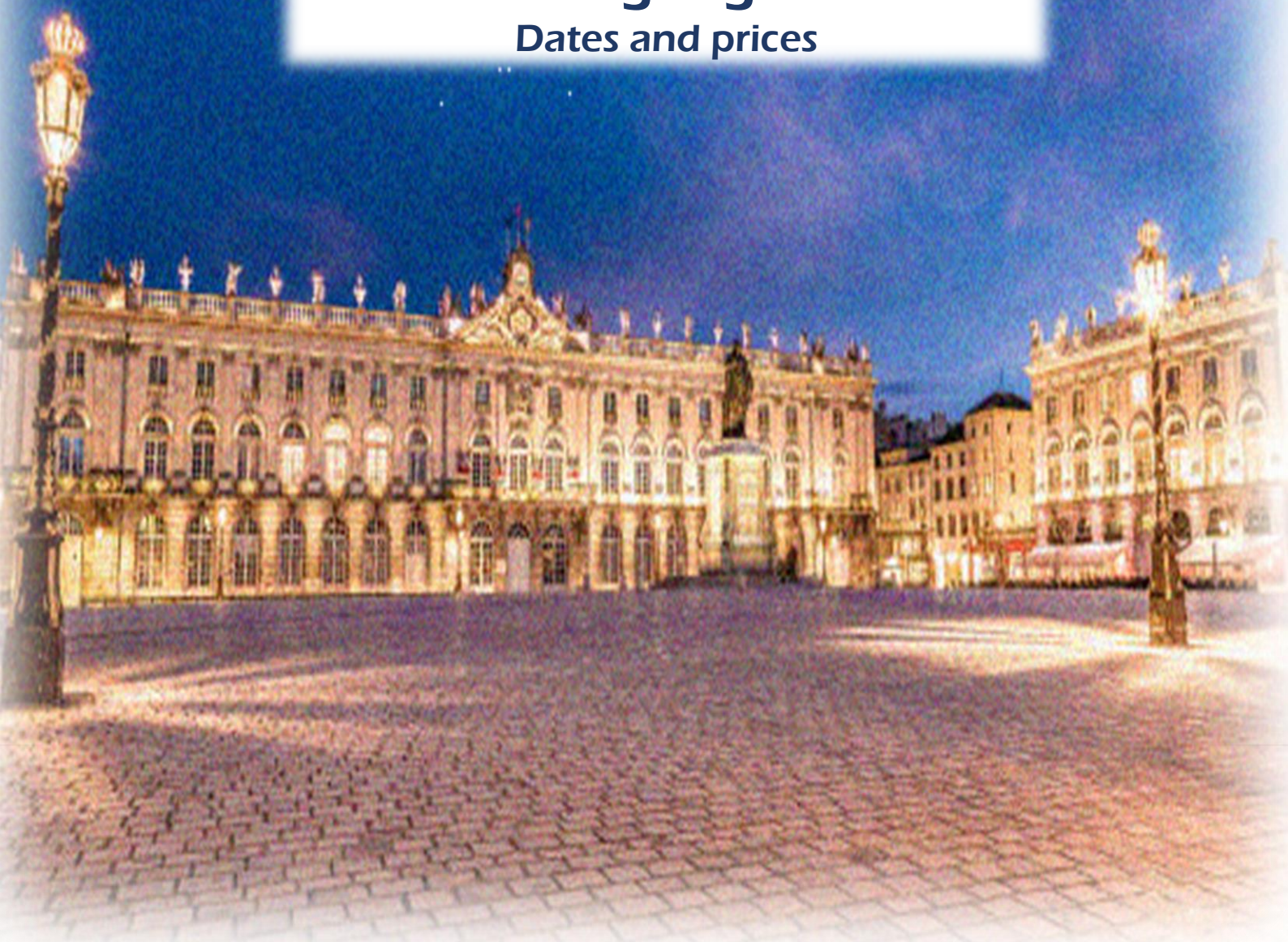

IH NANCY

French Language Courses

Dates and prices



**International
House**
Nancy

INTERNATIONAL HOUSE NANCY
15, Rue Sainte-Catherine – 54 000 NANCY
Phone : +33(0)3 54 59 70 36

E-mail : contact@ihnancy.com

www.ihnancy.com

French Language Courses

Dates & Price

Registration Fee: 40 € for all courses

One lesson: 45 minutes

Number of students per class: 6 average

Minimum age for adult courses: 16

Classes take place from Monday to Friday except on public holidays

Timetable: morning classes may be moved to the afternoon if necessary

Starting dates for courses

Courses start every Mondays.

Courses start dates

**02/01 – 06/02 – 06/03 – 03/04 – 02/05 – 05/06 – 03/07 – 07/08 –
04/09 – 02/10 – 06/11**

In 2023, there will be no classes on the following public holidays :

Aprils	May	July	August	November
10th	1st ; 8th ; 18th ; 29th	14th	15th	1st

The school will be closed from 17th till December



**International
House**
Nancy

FRENCH COURSES 2023 Fees



Intensive and super-intensive courses

GR20 : Group course Monday to Friday from 9am to 12pm (20 lessons)

GR26 : Group courses Monday to Friday from 9am to 12pm + 2 afternoons from 1.30pm to 3.45pm (26 lessons)

GR20	GR26	Duration
225€/week	290€/week	1 to 4 weeks
202,5€/week	260€/week	5 to 12 weeks
180€/week	230€/week	+13 weeks

Level groups: from A1 to C2



Conversation (NEW)

CONV Group courses focusing on conversation from Monday to Friday from 12.00 to 14.00 (5 lessons).

Price : 105€



**International
House**
Nancy



Private courses

Recommended for students with specific needs (technical French, specific objective...)

PR 45€ / lesson

PR10 315€ (10 private lessons)

PR20 600€ (20 private lessons)

Combined courses

CO24 Group course from Monday to Friday from 9am to 12pm + 4 private lessons. 2 afternoons a week (24 lessons)

CO30 Group course from Monday to Friday from 9am to 12pm + 2 private lessons each afternoon (30 lessons)

CO24	CO30	Duration
393€/week	645€/week	1 to 4 weeks
370,5€/week	622,5€/week	5 to 12 weeks
348€/week	600€/week	+13 weeks



**International
House**
Nancy

University preparation

UNI University preparation UNI This programme is designed for those who wish to study in a French university and live in France :

- Our preparation is a combination of classroom and online lessons focussed on one goal: reach B2 level to be able to enrol in a French university. Students will benefit from our school's extensive experience in teaching French as a foreign language as well as a customised follow-up with our academic team to assess their level throughout the programme.
- An 8-week internship will also allow the students to put their knowledge into practice and improve significantly their French language but also their professional skills by working in a French company.
- International House Nancy will help students with the University registration process.
- At the end of the programme, students will sit the TEF exam to complete their enrollment.

Price : 165€/week for 20 lessons

From 6 months to 1 year

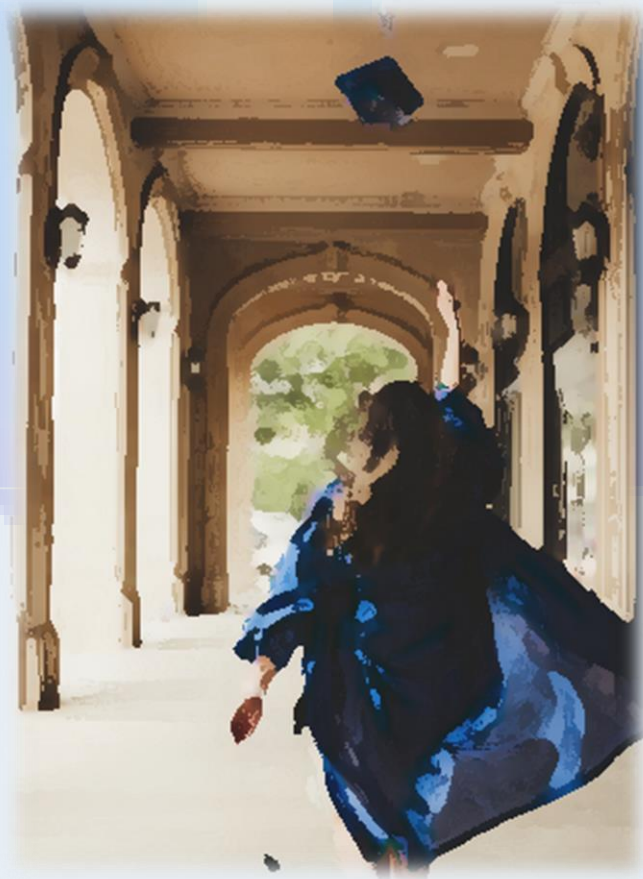

**International
House**
Nancy

ACTIVITIES



Cultural activities in Nancy



- ih Visit of the city center by train 10€
- ih Guided tour with tasting of Lorraine specialities 19€
- ih Guided tour of 2 museums + 24h transport in the city 19€
- ih 3 evening concerts during the "Nancy Jazz Pulsation" festival....99€ *October*
- ih St. Nicholas festivities (Christmas villages + parade)free *Décember*

Cultural events near Nancy



- ih Historical site of the 1st World War.....from 49€
- ih World War II concentration camp.....from 45€
- ih Visit to a major city (Paris, Strasbourg, Colmar, Reims).....from 175€



**International
House**
Nancy

Gastronomic Activities



- Visit of an Alsatian vineyard + tasting (8 wines).....from 69€
- Brewery visit + beer tasting.....from 19€
- Cooking classes (subject to availability).....from 85€
- Full meal in a star restaurant.....from 75€

Sports activities



- Hiking in the Vosges mountainsfrom 49€
- Night walk with snowshoes + mountain dinner (Vosges).....from 99€
- Adventure coursefrom 39€
- Climbing coursefrom 39€



**International
House**
Nancy

Entertainment / Relaxation



- ih Indoor water parkfrom 79€
- ih Attarction parkfrom 99€
- ih Thermal SPA (SPA, Sauna, Hammam,...) + restaurantfrom 69€

INTERNATIONAL HOUSE NANCY can offer you many other activities according to your needs.

Do not hesitate to let us know what you would like to do!

The price of transport and lunch are included

You can make your own package by selecting activities. If you choose at least 3 activities, you will get a 10% discount on all activities.

Example, you choose these 3 activities:

- ih Historical site of the 1st World War.....from 49€
- ih Visit of the city centre by train 10€
- ih Brewery visit + beer tasting.....from 19€

You would pay 62€ instead of 69€.

ACCOMODATION



Host family

Duration	1 week (6 nights)	2 weeks (13 nights)	3 weeks (20 nights)	4 weeks (27 nights)	Each additional week (7 nights)	Each additionnal night
Single room	239€	507€	780€	1053€	273€	39€
Shared room	198€	429€	660€	891€	231€	33€
Single room No meals – access to the kitchen	186€	403€	620€	837€	217€	31€



Student residence

Duration	1 week (6 nights)	2 weeks (13 nights)	3 weeks (20 nights)	4 weeks (27 nights)	Each additionnal night
Student room	99€	215€	330€	445€	40€



Appartement

Duration	1 week (6 nights)	2 weeks (13 nights)	3 weeks (20 nights)	4 weeks (27 nights)	Each additionnal night
Flat	239€	767€	1180€	1593€	59€
Apart Hotel	474€	1027€	1580€	2133€	79€



Hôtel

Duration	1 week (6 nights)	2 weeks (13 nights)	3 weeks (20 nights)	4 weeks (27 nights)	Each additionnal night
Comfort...from	474€	1027€	1580€	2133€	79€
Prestige...from	774€	1677€	2580€	3483€	129€
Luxury...from	1134€	2457€	3780€	5103€	189€



**International
House**
Nancy

AIRPORT TRANSFERS



Private transport with IH Nancy

departure + arrival



Price for the number of travellers	1 person	2 persons	3 persons	4 persons
Paris Airport	339€	165€	109€	79€
Mulhouse Airport	215€	105€	69€	49€
Luxembourg Airport	125€	59€	39€	29€

Public transport organised by IH Nancy

departure + arrival



Shuttle Paris	Shuttle Mulhouse	Bus + Shuttle Luxembourg
49€	59€	19€

TRANSPORT IN NANCY



Bus Pass 10	Unlimited subscription from 18 to 25 years old	Unlimited subscription 26 to 64 years old
14€	25€	49€



International
House
Nancy

1. Registration fee: 40 euros. Payable for all courses. International House provides: all learning materials (a textbook is lent to some classes), a student guide, a map of the town and free access to the Internet and WIFI connection.

2. Courses start every Monday, except for complete beginners (see the dates given in this brochure) with classes taking place from Monday to Friday except on Public Holidays. If the duration of the course includes two public holidays during the first four weeks, one will be refunded. Student's holidays (for long term courses) have to be communicated to the school in advance so that the students will be able to catch up according to our availability. For short term courses absences are allowed and may be caught up if the school is informed one week in advance.

3. A group is made of three students minimum. If there is no group corresponding to a student's language level, the number of lessons will be reduced by 50%.

4. Host family accommodation is provided from 4 p.m. on the Sunday until the Saturday morning following the end of the course. Other arrangements are possible if agreed with the family.

5. Enrolment and payment: A student is enrolled only when he/she has completed an enrolment form and returned it to the school with an INITIAL DEPOSIT for the lessons of 450 euros. This amount will be deducted from the student's invoice. If he/ she has chosen accommodation in a RESIDENCE or HOTEL, the INITIAL DEPOSIT must be 450 euros for the lessons and an additional 500 euros to secure the accommodation. For students living outside the EU who need an invitation letter for their visa application, the initial deposit would be 1000 €.

Enrolment is considered definite once the student has received a letter of confirmation and the invoice stating the total amount from the school. The REMAINDER OF THE BALANCE for the course and accommodation must be paid 4 weeks before the start date of the students' course.

An extra deposit of 200 euros against damages (in addition to the 500 euros already paid) will be required on arrival at the flat for all students renting a studio in a residence. This deposit will be returned at the end of the stay, after an inventory with the owner provided no damage has occurred. Students must hold valid personal liability insurance covering any damage that

might occur, a copy of which must be sent to the school prior to arrival in Nancy. If the total amount of your stay is less than the deposit, please pay only what is required.

6. Changes: If the student decides to make any changes regarding dates, accommodation or the program once he/she has received the invoice, a fee of 30 euros will be charged.

7. Reimbursement: In the event of cancellation before the start of the course, the amount paid will be refunded less 200 Euros provided the school receives notice of cancellation two weeks or more before the start of the course. In case of visa refusal, the applicant will have to send us an official document of refusal provided by the French consulate. Without this document no reimbursement will be possible. 200 euros cut from 1000 euros will be kept by the school for administration fees. All banking fees are charged to the student. Once a course has started, tuition fees are not refundable except in extenuating circumstances at the Director's discretion. Please note that the cancellation procedure may take up to 4 weeks.

If a student is absent during the course for personal or medical reasons or to sit the TEF. examination, the days are neither transferable nor refunded. For halls of residence, the cancellation fee is 500 euros if the school is informed 2 weeks minimum before the starting date.

No reimbursement is possible if asked less than 2 weeks before the starting date.

8. Activities: Excursions and social activities are not included in the costs, except for the teenage programme.

9. Insurance: All students are strongly advised to take out comprehensive medical and personal insurance (illness, accident, hospitalization, cancellation, etc.) to cover their stay in France, as well as personal liability insurance. The school authorities cannot be held responsible for accidents caused by students during their stay.

10. Bank charges: A flat fee of 5 euros will be added for each payment by credit card or Internet.

11. In the absence of a friendly resolution, any disputes concerning the present general conditions will be referred to the Commercial Court of Nancy.

Registration Form



International House Nancy
15, rue Sainte Catherine
54000 Nancy
Phone : +33(0) 54 59 70 36
contact@ihnancy.com
www.ihnancy.com

Name of the agency:
(If any)

Personal details

Family name : ☐ Ms ☐ Mr
First name :
Address :
City : Zip code : Country :
Phone (with country code) : Email :
Nationality : Passeport number :
Date of birth : Age :

French course

Please reserve me a place on the following course(s):
(indicate the course code. Ex: GR20)

Cours code : from : to week(s) :

2nd course : from : to week(s) :

- ☐ Complete beginner ☐ Intermediate
☐ Elementary ☐ Advanced

Accommodation

Please also reserve me the following accommodation:

- | | | | |
|--|--|--------|------|
| <input type="checkbox"/> With a host family (half board) | <input type="checkbox"/> Single room <input type="checkbox"/> Double room | from : | to : |
| <input type="checkbox"/> With a host family (no meals) | <input type="checkbox"/> Single room <input type="checkbox"/> Double room | from : | to : |
| <input type="checkbox"/> In a student residence | | from : | to : |
| <input type="checkbox"/> In a apartment | <input type="checkbox"/> Flat <input type="checkbox"/> Apart'Hotel | from : | to : |
| <input type="checkbox"/> In a hotel | <input type="checkbox"/> Comfort <input type="checkbox"/> Prestige <input type="checkbox"/> luxury | from : | to : |

I am a ☐ Smoker ☐ No Smoker Other requirements :



International
House
Nancy

Activities

Please reserve the following activities :

- ☐ Visit of the city centre by train
- ☐ Guided tour with tasting of Lorraine specialities
- ☐ Guided tour of 2 museums + 24h transport in the city
- ☐ 3 evening concerts during the "Nancy Jazz Pulsation" festival
- ☐ St. Nicholas festivities (Christmas villages + parade)
- ☐ Historical site of the 1st World War
- ☐ World War II concentration camp
- ☐ Visit to a major city (Paris, Strasbourg, Colmar, Reims)
- ☐ Visit of an Alsatian vineyard + tasting (8 wines)
- ☐ Brewery visit + beer tasting
- ☐ Cooking classes (subject to availability)
- ☐ Full meal in a star restaurant
- ☐ Hiking in the Vosges mountains
- ☐ Night walk with snowshoes + mountain dinner (Vosges)
- ☐ Adventure course
- ☐ Climbing course
- ☐ Indoor water park
- ☐ Attarction park
- ☐ Thermal SPA (SPA, Sauna, Hammam,...) + restaurant

I want other activities :

- ☐ I do not want any activities

Bus transport

You need a transport ticket to get around Nancy ?

- ☐ Bus pass 10
- ☐ Unlimited subscription from 18 to 25 years old
- ☐ Unlimited subscription from 26 to 64 years old
- ☐ I don't need tickets



**International
House**
Nancy

Your arrival

Do you need transfer service ?

- ☐ Yes, on arrival ☐ Yes, both ☐ Private transport ☐ Public transport
- ☐ Yes, on departure ☐ No, I don't need one

Please fill in below if you need a transfer service:

- ☐ At the Airport, which : ☐ At the train station

Arrival date :

Flight/train number :

Arrival time :

Departure date :

Flight/train number :

Departure time :

Payment

Please also reserve me the following accommodation

- ☐ I enclose ☐ I have sent : € by cheque/bank transfer as a deposit
- ☐ My credit card details are as follows

Name of the holder :

Type of card :

Card number :

Expiry date :

Cryptogram (last 3 numbers on the back) :

Amount I wish to pay : €

Details for bank transfer

Bank : Banque Populaire

Branch : Nancy St Jean

Bank address : 57 rue saint-jean 54000 Nancy

Account Owner : International House Nancy

Address : 15, rue Sainte-Catherine 54000 Nancy

IBAN : FR76 1470 7000 2033 1217 9570 372

BIC-SWIFT : CCBPFRPPMTZ

Account Number : 33121795703

Please send us a proof of payment and a copy of ID by email. Bank charges to be paid by the student in case of a payment by bank transfer.

Declaration

I wish to enrol at International House Nancy and I enclose my enrolment form and deposit / proof of payment for the sum of:

- ☐ 450€ for lessons only or for lessons and host family accommodation
- ☐ 1000€ for lessons only or for lessons and host family accommodation for non European residents
- ☐ 950€ for lessons and hotel or residence accommodation

I will pay the balance 4 weeks before the start of the course

I accept the general conditions concerning cancellation and refund of courses.

Date :

Signature :

Please tell us how you heard about IH Nancy :



**International
House**
Nancy