



At Risk Of Loss revised 5<sup>th</sup>.Jan.2022

Assets, Artefacts and Heritage Items within the area of the Galleries 25 Project

**ID 001**

**Description:**

Market Entrance Iron Work

**Location:**

Entrance to current Market Hall

**Comments:**

Structure 1877 Cast Iron, recovered from Old Market Hall.

Revised: 5<sup>th</sup>. Jan. 2022



**ID 002**

**Description:**

Iron Work Gates + Posts

**Location:**

Hindley Walk, adjacent to Market Hall.  
With similar gates at all out door entrances.

**Comments:**

Either original c1800 Iron Work. Or more likely built in keeping with the Main Entrance Iron Work.

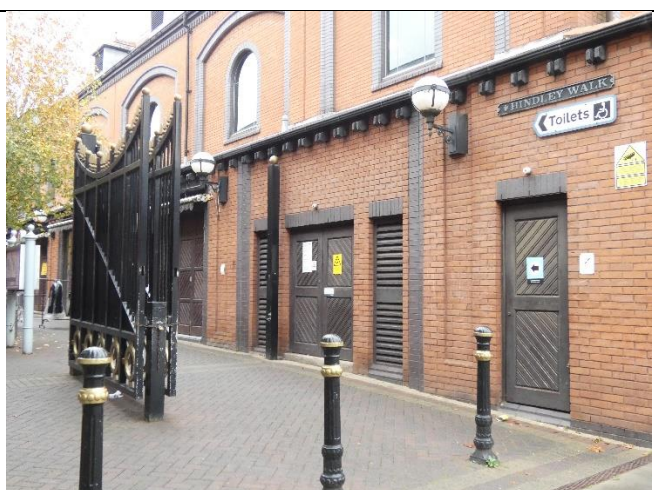

**ID 003****Description:**

Iron Work Canopy

**Location:**

Hindley Walk, opposite to Market Hall.  
With similar style to ID 001 Market  
Entrance Iron Work.

**Comments:**

Either original c1800 Iron Work. Or more  
likely built in keeping with the Main  
Entrance Iron Work.

**ID 004****Description:**

Iron Work Sculpture

**Location:**

Above Iron Work Canopy of Current  
Market Entrance.

**Comments:**

Either original c1800 Iron Work. Or  
possibly built in keeping with the Main  
Entrance Iron Work.

**ID 005****Description:**

Galleries Clock Tower Clocks

**Location:**

Adjacent square and Market hall

**Comments:**

Modern but potential heritage for  
'millennials' in the future.



**ID 006**

**Description:**

Original c1800 Market Clock

**Location:**

Within the Market Hall. Mounted on the upstairs wall of the current Market Offices.

**Comments:**

Major piece of Wigan History and Heritage.



**ID 007**

**Description:**

Iron Work Mirror like feature

**Location:**

Galleries roofing Iron Work

**Comments:**

Potential feature of Victorian Iron Work from previous market.



**ID 008**

**Description:**

Opening Plate by Princess of Wales 1991

**Location:**

Standish Gallery, Galleries

**Comments:**

Major artefact with significant Royalist affection.





**ID 009**

**Description:**

Hanging Ornate Clock (4 sided)

**Location:**

Centre Piece of the current Galleries

**Comments:**

Either original c1800 ornate Iron Work. Or more likely built in keeping with the Main Entrance Iron Work theme.



**ID 010**

Item removed as part of revision as not part of project.

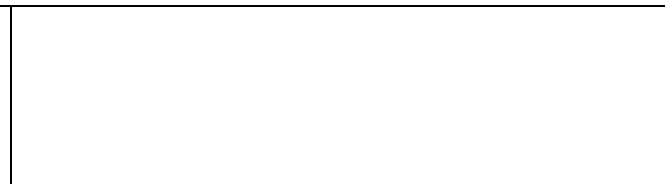

**ID 011**

**Description:**

Wrought Iron Wall Light(s) several

**Location:**

All around the external walls within the squares and walk ways.

**Comments:**

Either original c1800 Iron Work. Or more likely built in keeping with the Main Entrance Iron Work.



**ID 012**

**Description:**

Wrought Iron Basket(s)

**Location:**

At least 2, next to the Market Square end of Makinson Arcade

**Comments:**

Either original c1800 Iron Work. Or more likely built in keeping with the Main Entrance Iron Work.



**ID 013**

**Description:**

Wall Artwork of Mechanical Nature

**Location:**

Market Street Entrance, Galleries.

**Comments:**

Modern but potential heritage for 'millennials' in the future.



**ID 014**

**Description:**

Walkway Artwork of Eye in nature

**Location:**

Market Street Entrance, Galleries.

**Comments:**

Modern but potential heritage for 'millennials' in the future.



**ID 015**

**Description:**

3D Model of The Galleries

**Location:**

Fire Within Exhibition on the top floor of the Galleries.

**Comments:**

Treasured work of art with the strongest of connections with The Galleries, one of Wigan's key developments.

Commissioned and paid for by the Miners Pension Fund.



--	--