

PROCESSING

PASSION

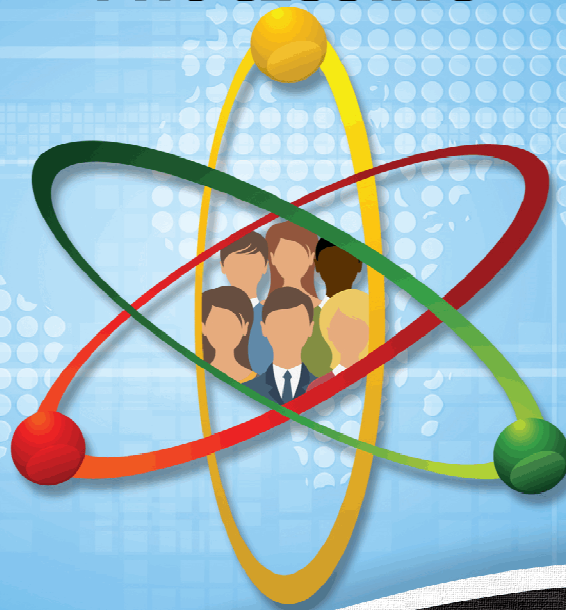

PRESENCE

JUDGMENT *compass* Screening

This Report prepared regarding:

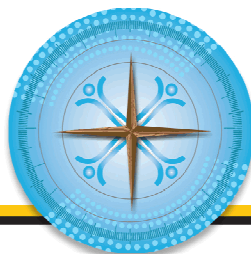

7/25/2018

How to Use this Report

This report is designed to point out areas of potential performance risk prior to ordering additional assessment tools. It will make it easier to identify people with strong potential that have less risk for accessing the natural abilities you are looking for. It gives you information about an individual's judgment and decision making risk. People with excellent processing ability are able to perform a wide range of skills better in many diverse situations. People with reduced processing ability may be able to perform some skills well in some situations, but may not in others. People with extremely reduced processing ability will often have difficulty performing a broad range of skills in most situations.

On the risk assessment page that follows you will find an overall risk assessment followed by 5 specific areas of potential risk. Risk in this instance is defined as the proneness of an individual to make bad decisions or judgments. It is not an indication of someone being honest or dishonest, good or bad. This risk assessment is for prioritizing the applicants with the highest potential for information processing, lowest risk for employment

There are three causes for risk in this assessment which are important to distinguish:

1. **Risk can be the ability of an individual to make a decision or a judgment.** Can the individual evaluate situations accurately to identify the key problems that will lead him or her to the best courses of action? In other words, can he or she make sound and objective decisions?
2. **Risk can indicate the possibility of occurrence of either a good or bad judgment that leads to taking a particular action.** For example, will an individual be able to consider another person's point of view, will he or she make the right choices to respect company property?
3. **Risk can also indicate a balance in decision making and in making judgments.** Sensitivity toward good only or sensitivity to bad only would affect a person's ability to make clear decisions. A balanced judgment represents low risk while a breakdown or bias in judgment, either positive or negative, would indicate potential problem-solving issues that could affect his or her decision-making ability.

Inside This Report

How to Use Report.....pg 2
 Understanding risk.....pg 3
 Risk Chartpg 3

WARNING! You should not use this or any other test or profile as the sole basis for making a hiring decision. Doing so may result in legal liability. For employment consideration you should consider all relevant factors regarding an applicant's qualifications.

*"Take away my people,
 but leave my factories
 and soon grass will grow
 on the factory
 floors.....Take away
 my factories, but leave
 my people and soon we
 will have a new and
 better factory."*

-Andrew Carnegie

Minimal Risk: The individual has the ability to make sound judgments and has balance in his or her decision-making abilities, hence the potential for making errors is greatly reduced.

Moderate Risk: There are situations where the individual’s judgment capacity is reduced and the possibility of making a mistake is increased. You will want to find out what situations tend to be avoided that could lead the individual to become confused, emotionally aroused, or uncertain.

Significant Risk: There are specific situations that will cause a person to have issues making sound judgment in the skill area. This can occur when someone values something too highly or not high enough. You will want to explore this area in an interview. (**Note: Not all risks equate to a bad hire, as the skill in question may not be a requirement of the job in your company.)

Judgment Risk Screen

Consistency: 916/877

Capacity for Action: Very Good

Overall Risk Assessment:	
X	Minimal risk – potential retention risk
	Minimal risk – explore compatibility with position
	Moderate risk – decide if risk area affects position
	Significant risk – suggest clear understanding of the risk areas and how they affect job, management and culture

Core	
X	Minimal risk
	Moderate risk
	Significant risk

People Skills	
X	Minimal risk
	Moderate risk
	Significant risk

Problem Solving Skills	
X	Minimal risk
	Moderate risk
	Significant risk

Performance Qualities	
	Minimal risk
X	Moderate risk
	Significant risk

Approach to Work	
	Minimal risk
X	Moderate risk
	Significant risk

Legal Disclaimer

There are no warranties, express or implied, regarding our online Screening assessments. You assume full responsibility, and BX3 LTD and Viatech, Inc. (THE GROUP) shall not be liable for, (i) your use and application of The Screening Assessment, (ii) the adequacy, accuracy, interpretation or usefulness of The Screening Assessment, and (iii) the results or information developed from your use or application of The Screening Assessment.

You waive any claim or rights of recourse on account of claims against THE GROUP either in your own right or on account of claims against THE GROUP by third parties. You shall indemnify and hold THE GROUP harmless against any claims, liabilities, demands or suits of third parties.

The foregoing waiver and indemnity shall apply to any claims, rights of recourse, liability, demand or suit for personal injury, property damage, or any other damage, loss or liability, directly or indirectly arising out of, resulting from or in any way connected with The Screening Assessment, or the use, application, adequacy, accuracy, interpretation, usefulness, or management of The Screening Assessment, or the results or information developed from any use or application of The Screening Assessment, and whether based on contract obligation, tort liability (including negligence) or otherwise.

In no event, will THE GROUP be liable for any lost profits or other consequential damages, or for any claim against you by a third party, even if one or more of THE GROUP has been advised of the possibility of such damages.